BOB THE BANDSMAN

(For my friend Bob Davis)
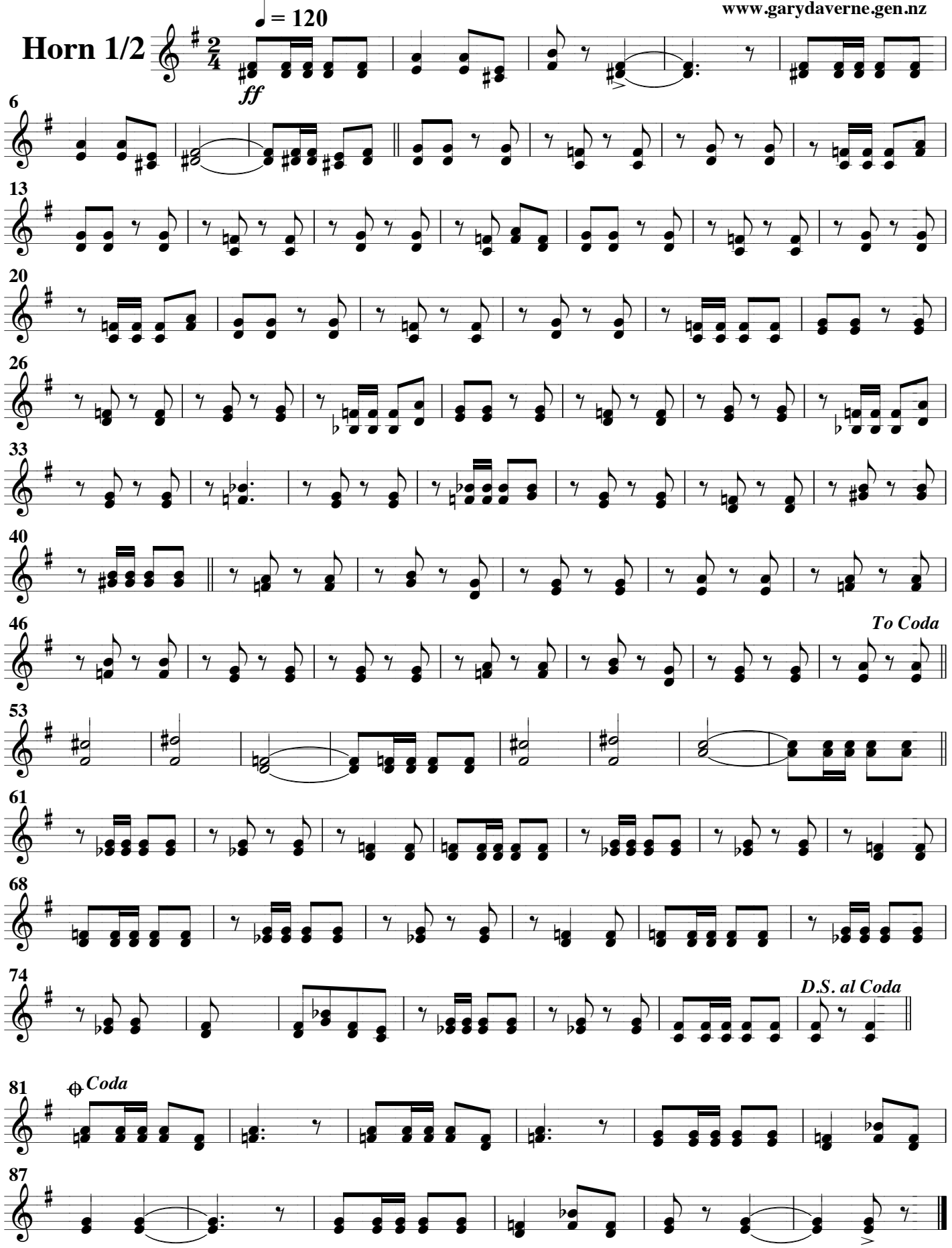
Gary Daverne (2015)
www.garydaverne.gen.nz